

PLAN SHOWING THE PROPOSED CONSTRUCTION OF RESIDENTIAL BUILDING
IN S.NO. 159/14 OF DRAGADAM VILLAGE, AMBATTUR TOWNSHIP SAIDAPET TALUK

SCALE 1:100

Scouting plan
 A3/2930/90
 10/4/90

SPECIFICATIONS

FOUNDATION BED CONCRETE IN 1:4:8 MIX USING 40 MM H.B.G METAL P.C.C 1:2:4 MIX USING 20 MM B.G METAL BRICK WORK IN C.M 1:5 FOR FOUNDATION AND SUPERSTRUCTURE R.C.C 1:2:4 FOR PLINTH BEAM LINTEL DUM BUNSHADE & ROOF SLAB PLASTERING IN CM 1:5 FOR INSIDE WALL AND OUTSIDE WALL CEILING SHALL BE PLASTERED IN C.M 1:5 DOORS AND WINDOWS ARE IN TEAK WOOD FLOORING IN MOSAIC USING IN GREY CHIPS. ROOF SLAB OVER WEATHERING COURSE AND TOP FINISHED ONE LAYER OF FLAT TILES WITH SUITABLE SLOPE.

JOINERY DETAILS

- D - DOOR 3'-3" x 7'-0" (1.00 x 2.14)
- D₁ - DOOR 2'-0" x 7'-6" (0.61 x 2.14)
- D₂ - DOOR 2'-6" x 7'-0" (0.76 x 2.14)
- W - WINDOW 4'-6" x 4'-6" (1.37 x 1.37)
- W₁ - WINDOW 4'-0" x 4'-6" (1.22 x 1.37)
- V - VENTILATOR 2'-6" x 2'-0" (0.76 x 0.61)

AREA DETAILS

PLOT EXTENT :- 2400 SQ. FT.
 PLINTH AREA :- 757.62 SQ. FT.
 PLOT COVERAGE :- 31%

SIG. OF OWNER

[Signature]

SIG. OF LIC. SURVEYOR

[Signature]
 K. GANESAN, D.C.E.S.W.,
 LICENSED SURVEYOR,
 Ambattur & Avadi Townships
 ENGEV CONSTRUCTIONS
 229, M. T. H. ROAD,
 AMBATTUR, MADRAS-600 053,
 PHONE: 682191.

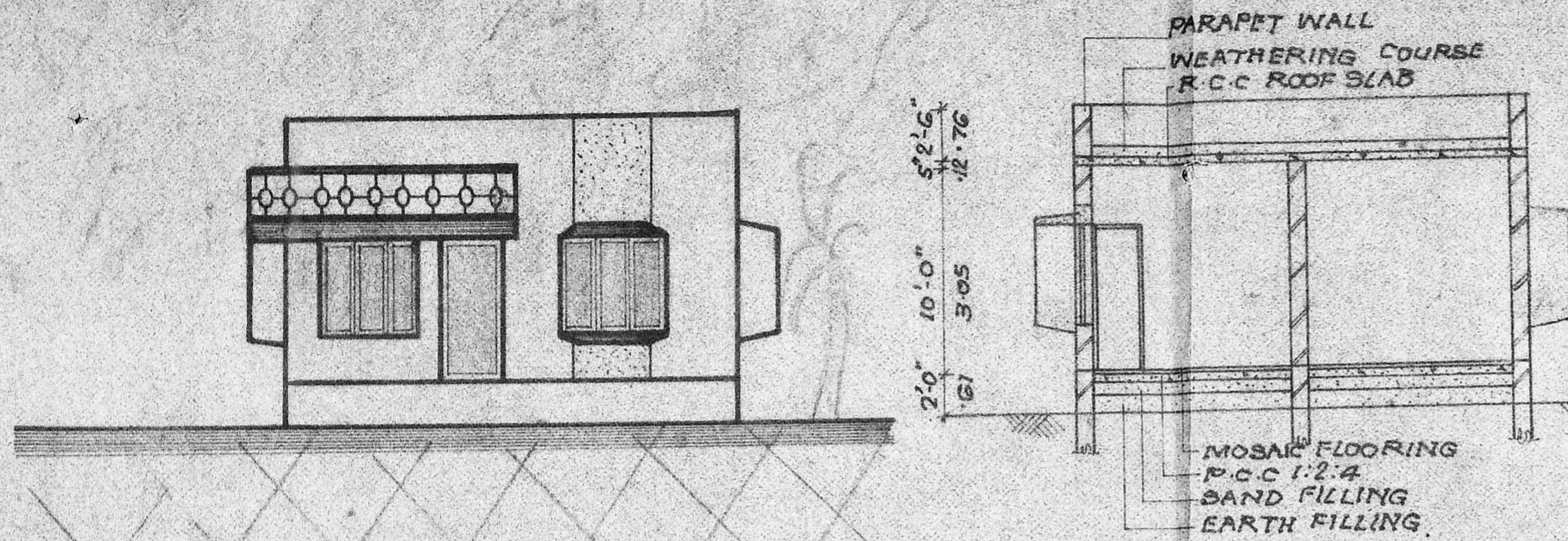

ELEVATION

SECTION ON AA

Planning Permit No. A/649/90
APPROVED
 SUBJECT TO THE CONDITIONS IN THIS OFFICE LETTER.
 No. A/1932/159 Date 14/5/90
 C.R. Vimala
 FOR MEMBER SECRETARY
 MADRAS METROPOLITAN
 DEVELOPMENT AUTHORITY
 MADRAS - 600 008.

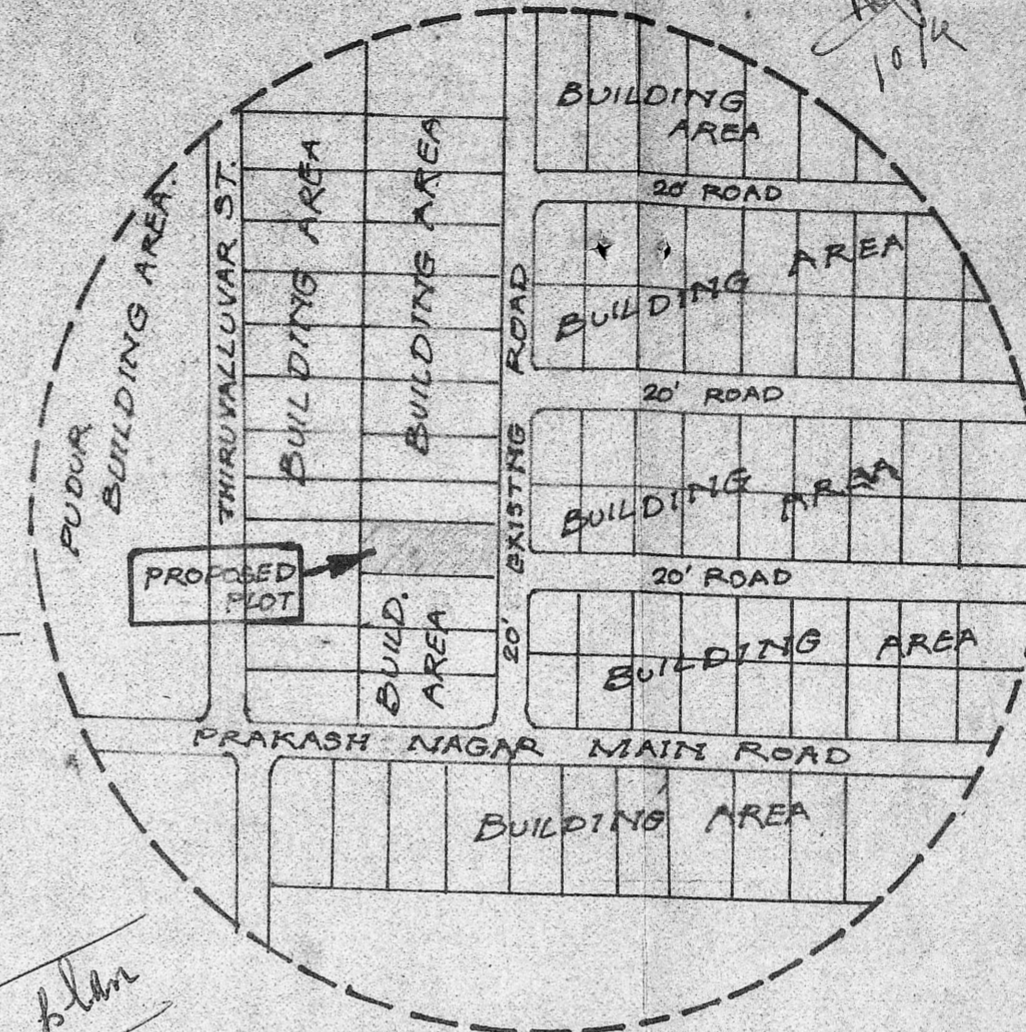

KEY PLAN (SCALE N.T.S.)

Scouting plan
 A3/2930/90
 10/4/90

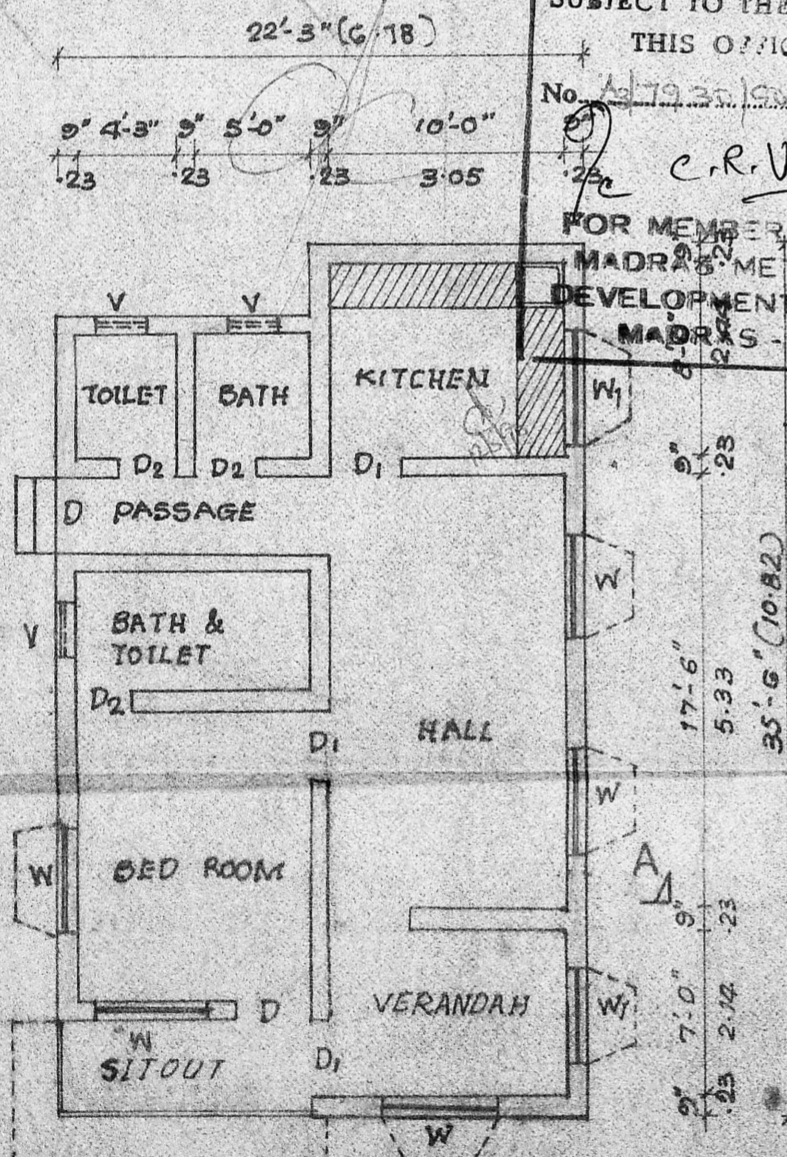

PLAN

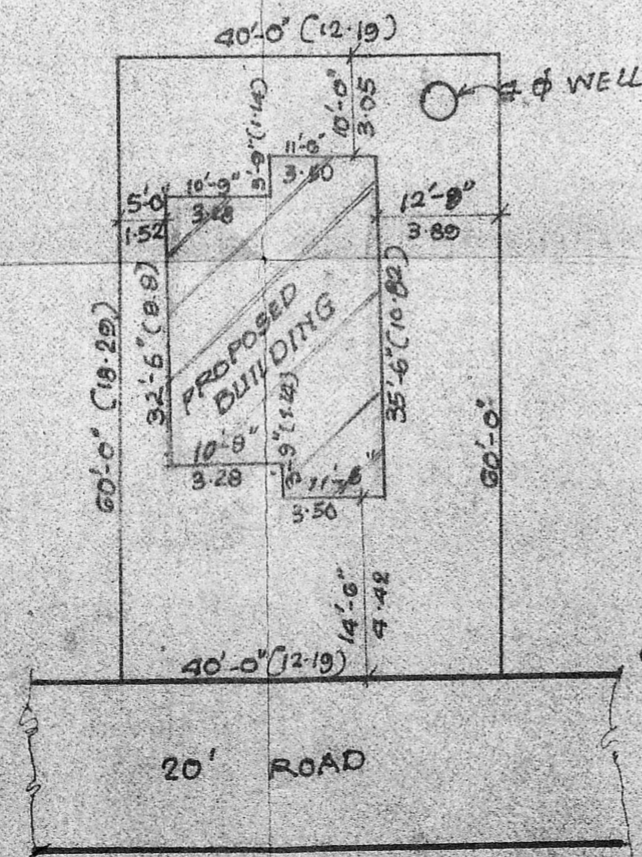

SITE PLAN (1:250)

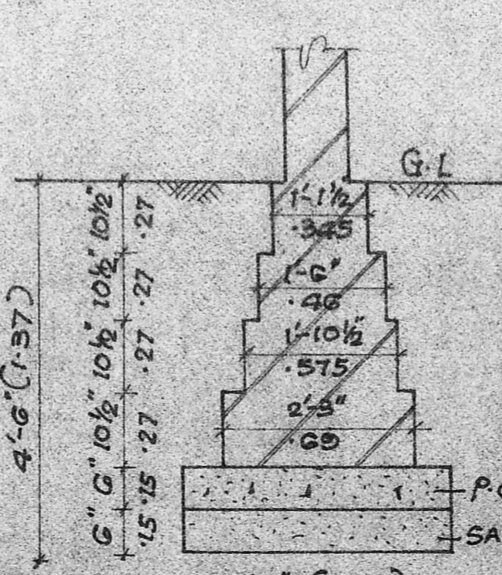

DETAIL OF FOUNDATION

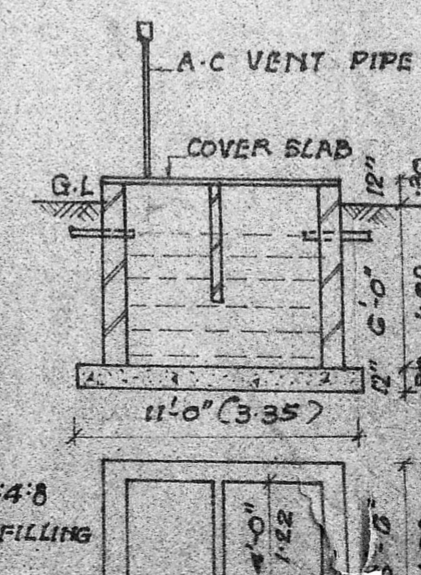

DETAIL OF SEPTIC TANK

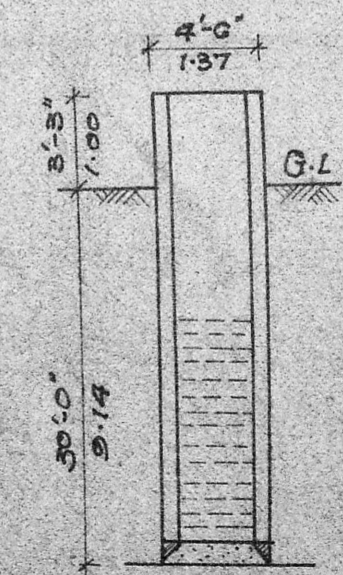

SECTION OF WELL

$23 \times 35 = 805$
 $25 \times 31 = 775$
 $223 \times 2 = 446$